Ipro for enterprise

Installation Guide

2019.7.0

Q4 2019

Disclaimer

Information in this document, including URLs and other references, is subject to change without notice. Unless otherwise noted, any example companies, organizations, products, domain names, e-mail addresses, logos, people, locations, and events depicted herein are fictitious and no association with any real company, organization, product, domain name, e-mail address, logo, person, location, or event is intended or should be inferred. Complying with all applicable copyright laws is the responsibility of the user. Without limiting the rights under copyright, no part of this document may be reproduced, stored in or introduced into a retrieval system, or transmitted in any form or by any means (electronic, mechanical, photocopying, recording, or otherwise), or for any purpose, without the express written permission of Ipro Tech, LLC.

Ipro Tech, LLC may have patents, patent applications, trademarks, copyrights, or other intellectual property rights covering subject matter in this document. Except as expressly provided in any written license agreement from Ipro Tech, LLC, the furnishing of this document does not give the reader any license to these patents, trademarks, copyrights, or other intellectual property. Every precaution has been taken in the preparation of this document; however, Ipro Tech does not assume responsibility for errors or omissions.

Trademarks

Ipro®, the Ipro logo, and all our product names are registered trademarks or trademarks of Ipro Tech, LLC. Please see http://iprotech.com/trademarks for details. Adobe is a registered trademark of Adobe Systems Incorporated in the United States and/or other countries. dtSearch is a registered trademark of dtSearch Corp. LEADTOOLS is a registered trademark of LEAD Technologies, Inc. Microsoft, Windows, and other Microsoft product names are either registered trademarks or trademarks of Microsoft Corporation in the United States and/or other countries. Oracle is a registered trademark of Oracle Corporation. Other products and company names mentioned herein may be trademarks of their respective companies and are used for editorial purposes and to the benefit of the trademark owner with no intention of infringing upon that trademark.

Some Ipro products use the Oracle® Outside In Viewer and TIF6 filter. The software is based in part on the work of the Independent JPEG Group.

Outside In Viewer © 1991, 2015 Oracle.

Copyright

© 2014-2019 Ipro Tech, LLC. All rights reserved.

Published in the United States of America
Ipro Tech, LLC
1700 N. Desert Drive, Suite 101
Tempe, AZ 85281
USA

Contents

Ipro for enterprise Installation 4
Introduction 4
External Links Disclaimer 4
Ipro for enterprise Web Security 4
Ipro for enterprise Services 4
Ipro Diagnostic Agent 4
Ipro for enterprise website 4
Case Management 5
Self-Service 5
Media Manager 5
ECA & Review 6
Ipro for enterprise Reports 6
Ipro for enterprise System Administration 6
Typical installation 6
Who should install Ipro for enterprise features? 7
Before You Begin 7
System requirements 7
Prevent Remote Desktop Printer Redirection 7
Ipro for enterprise website requirements 7
Preparation checklist 8
Required installation sequence 11
Installing Ipro for enterprise Services and Ipro for enterprise Website 12
Installing the Ipro for enterprise File Upload Service (on a Separate Server) 16
Post-Installation Procedures 18
Individual Product Installation/Upgrade 18
Configuring Media Manager Copy Stations 19
COM Security steps 19
Windows Management Instrumentation steps 20
Testing Copy Station Connections 21
Removing Ipro for enterprise 22
Contacting Ipro Tech Support 23

Ipro for enterprise[1] Installation

Introduction

This guide walks you through the installation of Ipro for enterprise platform, which brings data from across your enterprise together in a single database rather than in individual products.

External Links Disclaimer

Any references to external links (e.g. Microsoft's knowledge base) are valid at the time of publication.

Ipro for enterprise Web Security

Group and Permissions management are managed in a single location for Reports, Self-Service, Media Manager, and Review. The new security system supports mass application of groups to cases and case permissions. Additionally, system level areas of Ipro for enterprise have been separated from case level management.

Ipro for enterprise Services

The Ipro for enterprise Services component is a Web service that is used for internal communication calls. It performs the following primary functions:

- User authentication for Ipro Eclipse[2]. Ipro for enterprise works in conjunction with the Ipro Authorization Service to validate product licenses. Ipro for enterprise also stores and manages all user data (as applicable to each Ipro for enterprise product).
- Component registration – Ipro for enterprise registers all Ipro for enterprise products/components and stores several details regarding these components, such as component identification, check-in details, and host information. Data that is stored and managed includes[3]:

  – Application environments
  – Case and project data
  – Managing clients and clients
  – User details (users, user roles and/or groups, permissions, templates)

Ipro Diagnostic Agent

The Ipro for enterprise installation includes the Ipro diagnostic agent. The diagnostic agent monitors the Ipro components and system resources and stores this information in the Ipro for enterprise database. This service automatically starts at conclusion of the installation.

Ipro for enterprise website

The Ipro for enterprise website provides the following functionality based on assigned permissions:

- Case Management
- Self-Service
- Ipro Media Manager™

---

[1] Formerly Ipro ADD

[2] Ipro for enterprise works with the Ipro Authorization Service to perform authentication.

[3] As applicable to individual Ipro for enterprise products.

- Processing[4]
- ECA & Review
- Reports
- System Administration

Case Management

- Create managing clients, clients, code names, and cases.
- Create groups
- Assign users to a group
- Identify the number of users assigned to a group
- View case permissions for a group.
- Drag and drop a group onto a Case.

Self-Service

The Self-Service component provides a means to upload data over a secured network from anywhere using a web browser. Integration with the Ipro for enterprise platform automates data to stream through upload, process, and review in no time. Administrators can create external[5] users (outside of the organization) and grant them access to the Self-Service portal.
Documents can be uploaded for:

- Later processing, in which case they are uploaded to a pre-defined network location, or
- Review, in which case they are uploaded and processed through an Ipro for enterprise Streaming Discovery job that is configured with a Direct to Eclipse export series. When processing is complete, the uploaded document is added to the Ipro Eclipse case associated with the discovery job.
- Documents that are uploaded through Self-Service can be monitored in Media Manager.

Media Manager

Media Manager is Ipro's solution for efficient, secure media management. Media Manager eliminates tedious and manual processes associated with identifying, processing, and tracking your media inventory and helps protect the chain of custody for all case media.
Ipro for enterprise provides support for Named User Tracking for Ipro Eclipse (via Ipro Authorization). The "named user" model allows product billing to be based on the number of users active during each month, rather than on a maximum number of named users.[6]

---

[4] Future release.

[5] Or internal users who are working outside of the company network.

[6] If you use Ipro Eclipse at your site, contact your Ipro Sales Representative to learn the benefits of this capability or Ipro Tech's Customer Support for technical assistance.

ECA & Review

Early Case Assessment & Review allows you to leverage automation to get a head start developing case strategy, estimating costs, and preparing for Meet-and-Confers. With ECA & Review you can:

- View document relationships (family, duplicates, document history)
- Manage review using review passes
- Code and Tag documents
- Quickly identify email threads for more efficient review
- Use advanced and/or visual search to efficiently find case data
- Add redactions and highlights
- Edit document text and/or data field content
- Perform mass action coding and tags on document sets.

Ipro for enterprise Reports

Administrators can generate and review a variety of case-specific reports in Ipro for enterprise, including standard and custom reports. This feature provides the benefit of a centralized location for reviewing report details.

Ipro for enterprise System Administration

Ipro for enterprise System Administration provides for the definition and management of the following:

- Ipro for enterprise users, who may be enabled for Ipro Eclipse[7]
- Ipro for enterprise Groups, who may have assigned permissions for Self-Service Upload and/or Media Manager
- Contacts, Storage Locations, and Copy Stations
- Ipro for enterprise settings
- Event log monitoring

Typical installation

Security best practices state that you should install basic Ipro for enterprise features behind your firewall and not in any DMZ that is accessible from the Internet.

Ipro recommends hosting Ipro for enterprise Services and the Ipro for enterprise website on the same IIS server. The Ipro for enterprise website may use a different hostname or port than the Ipro for enterprise Services website.

The Ipro for enterprise File Upload Service should be installed on a separate server.

The database can continue to share SQL servers with any of your existing Ipro database servers. See the *Ipro for enterprise System Requirements* document for a network diagram that includes Ipro for enterprise features.

[7] Ipro Eclipse users can also be defined in the individual products.

Who should install Ipro for enterprise features?

Only experienced administrators with administrative access to and knowledge of the following should install Ipro for enterprise features:

- The network and resource environment; domain and security administration
- Microsoft IIS (Internet Information Services) and Web administration
- Microsoft SQL Server administration

Before You Begin

System requirements

Before installing Ipro for enterprise features, make sure all specifications listed in the *Ipro for enterprise System Requirements* are met. These are available on the Help Center.

IMPORTANT! In multiple-domain environments such as networks with a resource domain or those with multiple domains with different trust levels, ensure that all Ipro for enterprise features will be able to communicate with all Ipro for enterprise products to be installed at your site, either by virtue of being in the same domain or by using accounts that permit access to the needed domain.

Prevent Remote Desktop Printer Redirection

All workers in the environment must be configured to prevent Remote Desktop printer redirection. The option **"Do not allow client printer redirection"** policy setting must be enabled. This can be accomplished via the system's registry or the group policy (GPO) settings for that environment. Additional information about configuring printer redirection settings can be found on Microsoft's website (https://technet.microsoft.com/en-us/library). Once changes have been applied, please reboot all workers.

Ipro for enterprise website requirements

- In addition to the basic Ipro product licenses, an Ipro Copy Worker[8] license is required.
- Additional licenses may also be required, such as a license for the Ipro for enterprise Streaming Worker for streaming discovery jobs. Check with your Ipro representative if you have any questions about required licenses.
- Ipro Eclipse 2019.6.1 or later must be installed.
- Ipro eCapture 2019.6.1 or later must be installed, including the Ipro Integration Service. Ensure the service is running.
- An Ipro eCapture project must exist for your Media Manager work (discovery or copy project).
- Supported browsers for Ipro for enterprise include:
  - Google Chrome version 49.0 or later
  - Microsoft Internet Explorer 11
  - Mozilla FireFox version 44.0 or later

[8] When setting up ADD workers, the option "**Do not allow client printer redirection**" policy setting must be enabled.

Preparation checklist

The following checklist identifies information that is required during Ipro for enterprise feature installation. To simplify the installation, please research and obtain this information before starting the installation.

Ipro for enterprise Preparation Checklist	
A. Ipro for enterprise Services details	
Ipro for enterprise user authentication and other actions occur as a web service. Define the API URL for these services. **NOTES**: • Ipro strongly recommends that the Ipro for enterprise Services site use secure HTTPS. (Otherwise your Ipro for enterprise information will be transmitted across the network in an unencrypted format.) • It is also recommended that both Ipro for enterprise sites (Ipro for enterprise Services and Ipro for enterprise website) be hosted on the same Ipro for enterprise IIS server. • For an unsecured site, the host name must be unique on a shared port. • For a secure site: – Both site name and port must be unique from other websites on the same web server. – A signed security certificate is required. Wildcard SSL certificates are highly recommended for all new installations and are required for some versions of Windows/IIS (you will be notified if this is the case). If individual SSL certificates are supported by your system, they can be used. – The certificate must be available during Ipro for enterprise installation.	
Type of site	☐ HTTPS ☐ HTTP
Ipro for enterprise Services Name	*Name as it displays in IIS. For example, IproeDiscoveryCloudServices.*
Ipro for enterprise Services Host Name	*Must be unique.* *For example, IproeDiscoveryCloudServices.mydomain.com.*
Port	*Required; defaults are 443 for HTTPS and 80 for HTTP.* • *For HTTPS, must be unique.** • *For HTTP, may be a shared port.*
B. Ipro for enterprise application pools and services identities	
Identify (or create) the administrative user account (application pool identity) to be used for Ipro for enterprise. This is the account under which Ipro for enterprise will run. **IMPORTANT!** This user must exist before you install Ipro for enterprise features and must have the right to view users in Active Directory.	

Ipro for enterprise Preparation Checklist	
Identity name	*Domain\user*
Identity password	
C. Permissions (Authorization) Service	
Identify the server name or IP address of the Authorization Service, as well as its port number. This service works with Ipro for enterprise features to manage the licensing and provide a method of validation for Ipro products.	
Server name or IP address	*For example, 123.456.78.9.*
Port	*9800 (default port number for the Auth. Service)*
D. Ipro for enterprise Services Credentials	
The Ipro for enterprise Services username and password, shown here, are the default primary Administrator credentials that are used for logging into other Ipro for enterprise products such as Ipro Eclipse.	
User name	*administrator@iprotech.com*
Password	*Ipro123!* (note capitalization; password is case-sensitive)
Services URL	*Example, https://MyIproeDiscoveryCloudServices.MyDomain* **NOTE**: This is the same value as the Ipro for enterprise Services Host Name as described in Section A – Ipro for enterprise Services Details
E. IIS server(s)	
Ipro for enterprise must be installed on an IIS Server as described in the sections Typical Installation and System requirements. Identify the server(s) on which the Ipro for enterprise features will be installed.	

Ipro for enterprise Preparation Checklist	
F. Ipro for enterprise website details	
If you are installing the Ipro for enterprise website, (which provides Case Management, Self-Service, Media Manager, ECA & Review, Reports, and System Administration), a website that differs from the Ipro for enterprise Services website is required. **NOTES**: • Ipro strongly recommends that the Ipro for enterprise website use secure HTTPS. (Otherwise your Ipro for enterprise information will be transmitted across the network in an unencrypted format.) • It is also recommended that both Ipro for enterprise Services and Ipro for enterprise website be hosted on the same Ipro for enterprise IIS server[9]. • For an unsecured site, the host name must be unique on a shared port. • For a secure site: – Both site name and port must be unique from other websites on the same web server. – A signed security certificate is required. Wildcard SSL certificates are highly recommended for all new installations and are required for some versions of Windows/IIS (you will be notified if this is the case). If individual SSL certificates are supported by your system, they can be used. – The certificate must be available during Ipro for enterprise installation.	
Type of site	☐ HTTPS ☐ HTTP
UI Website name	*Name as it displays in IIS. For example, IproeDiscoveryCloudSite.*
UI Host name	*Must be unique.* *For example, IproeDiscoveryCloudSite.mydomain.com.*

Ipro for enterprise website details, *continued*	
Port	*Required; defaults are 443 for HTTPS and 80 for HTTP.* • *For HTTPS, must be unique.* • *For HTTP, may be a shared port.* **NOTE***:* When using the same IIS server for Ipro for enterprise Services and the Ipro for enterprise website, if you choose the HTTPS protocol, make sure that you use port 443 for only one of these sites, and a different port for the other.

[9] If you *must* install the Ipro for enterprise website on a different IIS Server, the installation must be run on that server and only the "Ipro for enterprise website" feature selected.

Ipro for enterprise Preparation Checklist
G. Ipro for enterprise File Upload Service It is strongly recommended that the File Upload Service be installed on a server separate from the Ipro for enterprise Services and website features. Port: *Required; default port number is 9000*. **NOTE**: When installing the File Upload Service, the default Administrator Ipro for enterprise Service Credentials are required as described in section D – Ipro for enterprise Services Credentials.
H. Copy Stations Copy stations are the devices in your network from which incoming media will be copied, such as computer and server hard drives (internal and external). Before installing Ipro for enterprise, identify your copy stations. Connections will be tested as part of Post-Installation Procedures.

Required installation sequence

The following order of activities is required to properly install Ipro for enterprise features and install or upgrade Ipro for enterprise products for the [Status] release:

1. For new installations, skip to step 3.
2. If you are upgrading your Ipro for enterprise product(s), Ipro eCapture and/or Ipro Eclipse, from a version prior to 2014.1.x, contact Ipro Tech Support.
3. Install/upgrade the Ipro Authorization Service to version 2017.3.4 or later. See the *Ipro Authorization Installation Guide* on the Help Center for more information.
4. Install Ipro for enterprise features as explained in this guide.
5. Before using Ipro for enterprise website components, ensure that the Post-Installation Procedures are completed.

Installing Ipro for enterprise Services and Ipro for enterprise Website

If Microsoft .NET Framework version 4.7.x or later is not detected during the installation, it will install along with Ipro for enterprise. A prompt will appear indicating to reboot the machine at the conclusion of the installation.

It is highly recommended that the Ipro for enterprise features (Ipro for enterprise Services and Ipro for enterprise website) be hosted on the same IIS server.

NOTE: The Ipro for enterprise File Upload Service is installed on a separate server on your network, behind the firewall. See the section Installing the Ipro for enterprise File Upload Service (on a Separate Server) for details.

Complete the following steps to install Ipro for enterprise Services and Ipro for enterprise website:

1. Complete the steps in the section Before You Begin.
2. If it has not yet been done, copy Ipro for enterprise installation files from MyIpro's download location to your installation location.

   MyIpro is a website for Ipro clients where product software, documentation, training videos, and other materials can be obtained. **Note**: If you do not have a MyIpro account, please click the "Request an account" link on the MyIpro login page.

   NOTE: When the installation is run, the information entered will be retained in a UserInput.ini file. Keep this file for default entries for additional installations/future upgrades.
3. Double-click the **SETUP.EXE** file. If a User Account Control message appears, click **Yes**.
4. The installation package will check your system for needed prerequisites. If prerequisites are identified, click **Install** to begin installation of the necessary files.
5. Wait as prerequisites are checked and decompressed. Complete entries as needed to install prerequisites. When the process completes, the InstallShield Wizard **Welcome** screen appears.
6. Click **Next**. The Ipro License Agreement appears.
7. Read and/or print the license agreement and select **I accept the terms in the license agreement**.
8. Click **Next**. The Custom Setup screen appears, as shown in the following figure.

Ipro for enterprise Features

9. For the Ipro for enterprise Services and Ipro for enterprise website features to be installed, click ✕ next to each feature name and choose **This feature will be installed on local hard drive**, as shown in the following figure.

NOTE: If you are installing the Ipro for enterprise Services and the Ipro for enterprise website features separately, you must install Ipro for enterprise Services first.

10. Note the space requirements listed in the **Feature Description** section of the screen.

11. As stated previously, it is highly recommended that the Ipro for enterprise features (Ipro for enterprise Services and Ipro for enterprise website) be hosted on the same IIS server. If necessary, however, change the location for one of the features to another IIS server as follows:

    a. Select (highlight) the Ipro for enterprise feature name and click **Change**. The Change Current Destination Folder dialog box appears.

    b. Enter or navigate to the needed location and click **OK**.

12. Click **Next**.

13. **Web Settings**: Define the Ipro for enterprise website(s) per your Preparation checklist. See the following example:

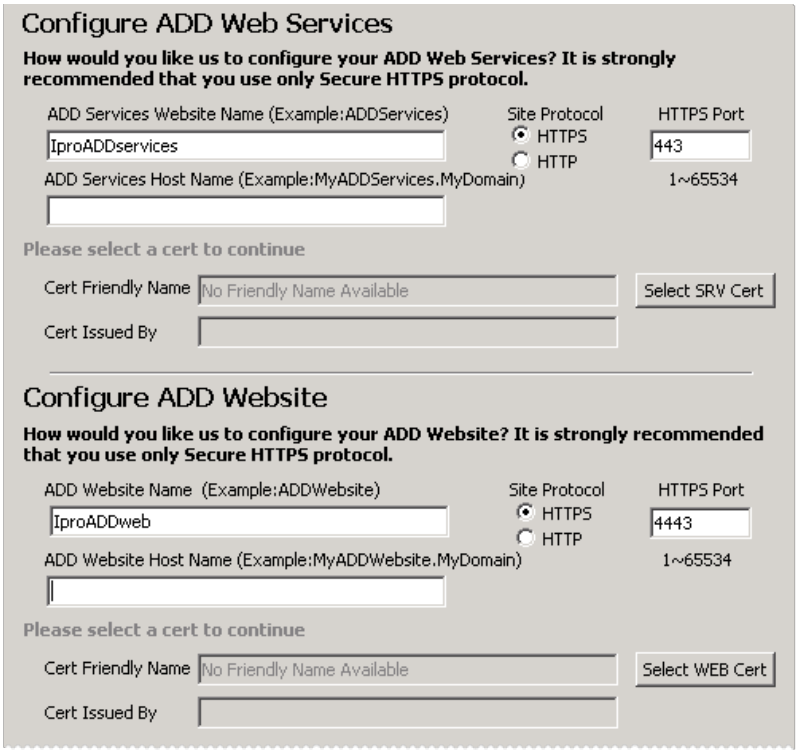

Notes:

- The Ipro for enterprise website portion of the screen is available only if you have purchased the Ipro Copy Worker[10] license.
- If you select the HTTPS protocol, you must select the SSL certificate(s) for the websites you are defining now. To do so, click the applicable **Select** (**SRV** or **WEB**) **Cert** button, select the needed certificate, and click **OK**.

  If you are installing both websites with the HTTPS protocol, the port numbers must be unique.

14. When the Ipro for enterprise website definitions are completed, click **Next**.

15. **Installation and Configuration Settings**: Per your Preparation checklist, enter the following:

    a. Application pool identity name and password.

    b. Authorization Service server name or IP address and port number.

    c. Ipro for enterprise Service credentials and URL. **Note**: If the Ipro for enterprise website is installed, the Services URL field will contain the value entered in Ipro for enterprise

[10] When setting up ADD workers, the option "**Do not allow client printer redirection**" policy setting must be enabled.

Services Host Name under Configure Ipro for enterprise Services in the Web Settings screen.

d. Ipro for enterprise Database options - see the following figure and details.

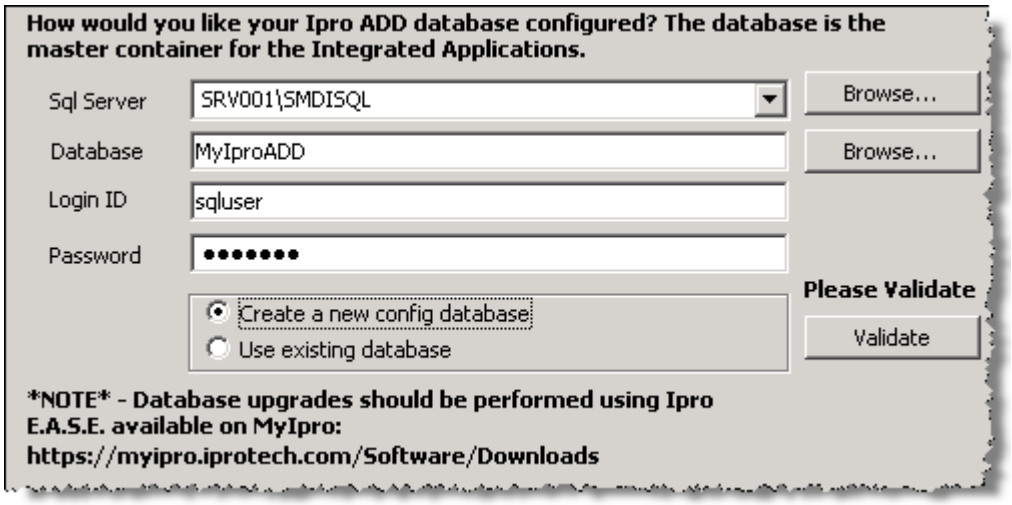

For new installations ensure that **Create a new config database** is selected.

NOTE: The **Use existing database option** is for upgrades, or if you are re-installing the same version of Ipro for enterprise or have received instructions to do so. (For example, to add Media Manager when Ipro for enterprise does not need to be updated – a rare situation.)

16. Click **Validate** to ensure your entries match an existing user account, an existing SQL Server and user, and Authorization Service. A success or error message will display; complete one of the following steps as needed:
    - For an error message, correct the problem entry(ies), then re-click **Validate**.
    - For a success message, click **OK**.
    - To change a validated entry, click **Edit**, make needed changes, then re-click **Validate**.
17. When all entries are validated, click **Next**.
18. **Ready to Install**: Click **Install** (or click **Back** to review your entries and/or make changes).
19. Wait as installation proceeds. When all features are installed, the Finish screen appears. By default, the option Show the Installer Log is selected. Deselect this option if you do not wish to show the Installer Log.
20. Click **Finish** to complete the installation. Continue with post-installation procedures.

Installing the Ipro for enterprise File Upload Service (on a Separate Server)

Complete the following steps to install the Ipro for enterprise File Upload Service. The Ipro for enterprise Services must be installed and configured ***prior*** to installing the Ipro for enterprise File Upload Service. If you have not yet installed Ipro for enterprise Services, see the section Installing Ipro for enterprise Services and Ipro for enterprise Website.

It is highly recommended that the Ipro for enterprise File Upload Service be installed on a separate server on your network, behind the firewall.

1. Complete the steps in the section Before You Begin.
2. If needed, copy Ipro for enterprise installation files from MyIpro's download location to your installation location.

   NOTE: When the installation is run, the information entered will be retained in a UserInput.ini file. Keep this file for default entries for additional installations/future upgrades.

3. Place both the UserInput.INI file (see above Note) and the EnterpriseInstallID.INI file (generated during the installation of the Ipro for enterprise Services and found in the installation location) in the same directory as the Setup.EXE file that will be used to run the installation for the Ipro for enterprise File Upload Service.
4. Double-click the Setup.EXE file. If a User Account Control message appears, click **Yes**.
5. The installation package will check your system for needed prerequisites. If prerequisites are identified, click **Install** to begin installation of the necessary files.
6. Wait as prerequisites are checked and decompressed. Complete entries as needed to install prerequisites. When the process completes, the InstallShield Wizard **Welcome** screen appears.
7. Click **Next**. The Ipro License Agreement appears.
8. Read and/or print the license agreement and select **I accept the terms in the license agreement**.
9. Click **Next**. The Custom Setup screen appears.
10. Click ✕ next to the Ipro for enterprise File Upload Service feature name and choose **This feature will be installed on local hard drive**, as shown in the following figure.

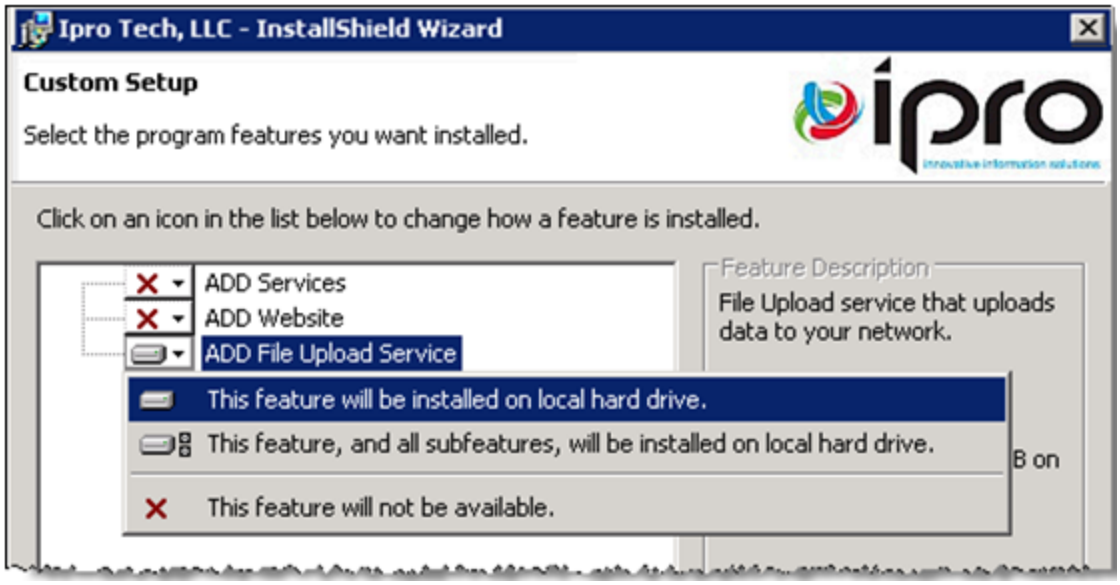

11. Note the space requirements listed in the **Feature Description** section of the screen.
12. Click **Next**.
13. **Installation and Configuration Settings**: Per your Preparation checklist, enter the following (**Note**: Some fields may already be populated if the UserInput.INI file was placed in the installation directory. Other fields may be both populated and grayed out by default.):
    a. Application pool identity name and password.
    b. Ipro for enterprise Service Credentials and URL. The default user name is administrator@iprotech.com. Enter the default password Ipro123! (as shown here – it is case-sensitive.)
    c. File Upload service port. The default value is 9000.

14. Click **Validate** to ensure your entries match an existing user account and Authorization Service. A success or error message will display; complete one of the following steps as needed:
    - For an error message, correct the problem entry(ies), then re-click **Validate**.
    - For a success message, click **OK**.
    - To change a validated entry, click **Edit**, make needed changes, then re-click **Validate**.
15. When all entries are validated, click **Next**.
16. **Ready to Install**: Click **Install** (or click **Back** to review your entries and/or make changes).
17. Wait as installation proceeds. When all features are installed, the Finish screen appears.
18. Click **Finish** to complete the installation. Continue with post-installation procedures.

Post-Installation Procedures

Complete the following activities after installing basic Ipro for enterprise features, using the procedures in this section.

- Individual Product Installation/Upgrade
- Configuring Media Manager Copy Stations
- Testing Copy Station Connections

Individual Product Installation/Upgrade

Continue with the installation or upgrade of your other Ipro for enterprise products. If installing individual products like eCapture and Eclipse, research Additional Resources on the Help Center.

NOTES:

- If you will be using Ipro for enterprise **Self-Service**, the Ipro for enterprise Self-Service network share location must be configured in **System > System Management > Ipro for enterprise settings** page.

  Self-Service Upload Network Share Location (e.g. \\servername\sharename)

  \\fileserver01\externalData\uploadRepository | Save

  The Self-Service component will copy files to this network location for upload only. Visit the Ipro Help website at https://iprohelp.iprotech.com/ for further information.
- If you will be using the Ipro for enterprise website component **Ipro for enterprise Media Manager**:
  - Ipro eCapture and the Ipro Integration Service must be installed and available.
  - The Integration Service must be started.
  - Copy stations must be configured and connections with the Integration Service system must be verified as described in the following sections.

Configuring Media Manager Copy Stations

In order for Media Manager to copy media, drives and folders must be obtained from the computers defined as copy stations.

For copy station availability and to ensure that Ipro for enterprise and Media Manager can properly interface with Ipro eCapture, integration must be configured after Ipro eCapture is installed. See the eCapture section of the Help Center.

Additionally, to enable this communication, COM and Windows Management Instrumentation (WMI) security must be set for the Ipro Integration Service domain user (or group to which this user may belong). This user is defined during Ipro eCapture installation.

NOTE: You must be a Windows administrator to perform the following procedures; you should have domain/security administration knowledge. Refer to your Windows documentation and other resources for details on these procedures.

1. Identify the domain user under which the Ipro Integration Service is running and ensure that the Integration Service is running as this user.
2. If this user has been added to a group that should be used for security settings, identify the group.
3. Continue with the following steps.

COM Security steps

Complete the following steps on each computer to be used as an Media Manager copy station:

1. Run dcomcnfg.exe to open the Component Services console.
2. Expand Component Services and click **Computers**.
3. Right-click the **My Computer** icon and select **Properties**.
4. Edit the limits for the **COM Security** permissions (see the following figure) as follows:
   - **Access Permissions**: For the ANONYMOUS LOGON user, allow **Remote Access**.
   - **Launch and Activation Permissions**: For the Integration Services user (or group), set both the **Remote Launch** and **Remote Activation** permissions to **Allow**.

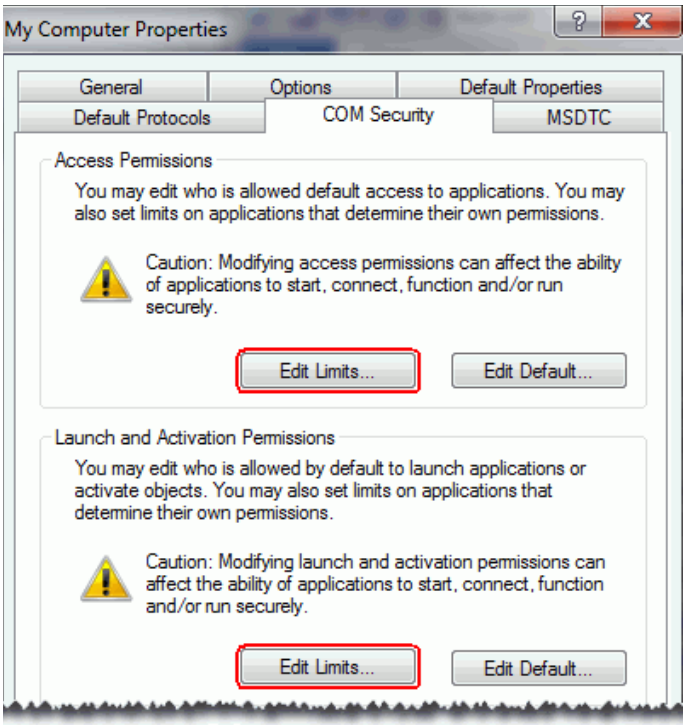

COM Security Permission Limits

5. Close the Component Services console.

Windows Management Instrumentation steps

Complete the following steps on each computer to be used as an Media Manager copy station:

1. Open the Computer Management console (**Administrative Tools > Computer Management**).
2. Under **Services and Applications**, right-click **WMI Control** and select **Properties**.
3. Edit the **Security** permissions for the **Root** as follows:
   a. Add the Integration Service user (or group).
   b. Set all permissions to **Allow** for this user (group).
   c. Close all WMI dialog boxes.
4. Under **Services and Applications**, click **Services**.
5. Restart the **Windows Management Instrumentation** service.
6. Under **System Tools**, expand **Local Users and Groups** and click **Groups**.
7. Add the Integration Service user (or group) to the local **Administrators** group.
8. Close the Computer Management console.

Testing Copy Station Connections

Test connections and access between Ipro for enterprise and your copy stations and drives:

1. On the Ipro Integration Service server, open Windows PowerShell.
2. Enter the following command (or copy/paste it) in the PowerShell command line:

   Get-WmiObject -ComputerName *CopyStaName* -query "Select * from Win32_logicaldisk"

   where *CopyStaName* is the computer name or IP address for the copy station being tested.
3. Press Enter.
4. Verify that copy station drive details are returned. Typical results are shown in the following figure.

```
DeviceID     : A:
DriveType    : 2
ProviderName :
FreeSpace    :
Size         :
VolumeName   :

DeviceID     : C:
DriveType    : 3
ProviderName :
FreeSpace    : 59018342400
Size         : 107267223552
VolumeName   :

DeviceID     : D:
DriveType    : 5
ProviderName :
FreeSpace    : 0
Size         : 1266438144
VolumeName   : OFFICE14
```

Copy Station Drive Details

5. If results are not as expected:
   a. Verify that the computer name/IP address entered in step 2 is correct. If it is not, re-enter the command with the correct name/IP address.
   b. Check with your IT network engineer for assistance.
   c. Contact Ipro Support.

Removing Ipro for enterprise

IMPORTANT! If the basic features of Ipro for enterprise are removed, Ipro for enterprise users will not be able to log in to their respective products (until Ipro for enterprise features are re-installed).

If you find it necessary to remove Ipro for enterprise features after initial installation:

1. As needed, alert Ipro for enterprise users that changes are being made; instruct them to log out of their Ipro for enterprise product.
2. On the server on which Ipro for enterprise is installed, double-click the Setup.EXE file.
3. In the Welcome screen, click **Next**.
4. On the Program Maintenance screen, select **Remove** and click **Next**.
5. In the Remove the Program screen, click **Remove**.
6. Wait as the program is removed, then click **Finish**. Note that the Ipro for enterprise database is not removed by this procedure. For fully installed products, the database must be manually removed.

Contacting Ipro Tech Support

Support hours

- General Support Hours: Monday – Friday, 5 a.m. – 7 p.m. (GMT-07:00) Arizona
- After Hours: 24 x 7 for urgent issues

How to contact us

- Phone: 877-324-4776
- Web: https://iprotech.com/resources/ipro-support/ to submit a ticket.
- Email: support@iprotech.com

About our support system

All issues entered by phone, email, and web will generate a new support ticket and an auto-response will be sent to the sender with the new issue number. Reply to this email for all future email correspondence on that issue to prevent a duplicate ticket from being generated.

Web Users: You will need to register the first time you visit our website. After that, you can simply log in with your user name and password.

By default, you will be able to view, edit, and report on all issues entered under your contact ID (email address). Our support platform also allows contacts from your organization to be listed as "Support Administrators," giving them the ability to view all issues entered by anyone inside the organization. If this is something you wish to be granted, please have your management contact Ipro Support at support@iprotech.com with "Support Admin Request" in the subject line and the names and email addresses of those to be given access in the email message.

Support prerequisites

Please have the following information available before contacting/emailing Support:

- Ipro Tech software name and version number (for example, "Ipro for enterprise 2019.7.0")
- Operating system running the Ipro software and service pack number (for example, Windows 10)
- Description of problem, screen shot, and complete transcript of error received if applicable
- Summary of steps that produced the problem/error
- Email a ZIP file containing any relevant screen shots, error messages or files (for example, log files)
- If you email Support, please include the following in the email subject line: Product name version/company – Nature of request (for example, Ipro for enterprise 2019.7.0/ABC Co. – Install/database issue)